

**TILAK MAHARASHTRA VIDYAPEETH,  
INSTITUTE OF NURSING EDUCATION AND RESEARCH, PUNE**

---

**NAME OF THE EVENT-** Skill Station On 'Respiratory Assessment'.

**ORGANIZER:** Nursing Department

**TIME AND DATE** -30/12/2023      Time -2:30 Pm.

**SPEAKER:** Ms. Radha W.Shinde

**PARTICIPANTS:** First B.Sc. Second Semester Students.

**VENUE:** Fundamental Of Nursing Lab (FON Lab)

**TOPIC ADDRESSED:**

- Introduction to Health /Physical assessment
- Meaning of Respiratory Assessment
- Definition of Health Assessment
- Preparation for Respiratory Assessment
- Format to write History taking and Health Assessment

**PURPOSES OF HEALTH ASSESSMENT:**

- To identify the patient's response to health and illness.
- To determine the nursing care needs of the patient.
- To evaluate outcomes of health care and patient progress.
- To screen for presence of risk factors.

Under the guidance of Dr. Madhuri Shelke (Principal TMV, INER, Pune) I have conducted Skill station on Health Assessment. The goal of conducting the skill station was to increase the students' knowledge and skills to perform health /physical assessment. Respiratory Assessment is the evaluation of the health status by performing a physical examination after taking a health history.

Successful assessment requires a practical understanding of what is involved, the time and resources to undertake assessment, and sufficient integration of findings in to planning and implementation of treatment and care.

The session was very interactive along with discussion regarding Health Assessment, I have explained the format to write the history taking and Physical Assessment.

At the end of the session, the effectiveness of the skill station was assessed through the question and answers and re-demonstration of Respiratory Assessment.

  
Principal



GPS Map Camera



**Pune, Maharashtra, India**  
FVVB+G56, Kushaba Zanjale Rd, Gultekadi, Pune,  
Maharashtra 411037, India  
Lat 18.49384°  
Long 73.865387°  
30/12/23 02:53 PM GMT +05:30

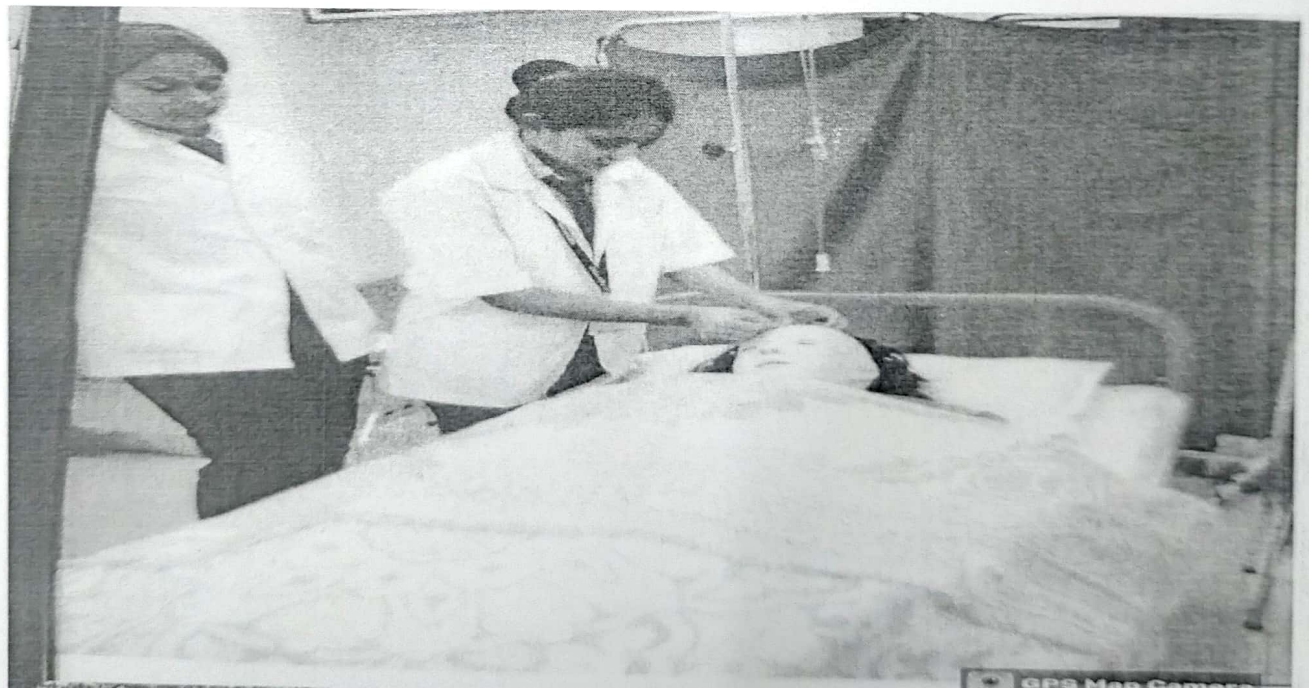

GPS Map Camera



**Pune, Maharashtra, India**  
FVVB+G56, Kushaba Zanjale Rd, Gultekadi, Pune,  
Maharashtra 411037, India  
Lat 18.49384°  
Long 73.86539°  
30/12/23 02:52 PM GMT +05:30